Sinfonia de Santa Cecília - n.º 3

Flauta

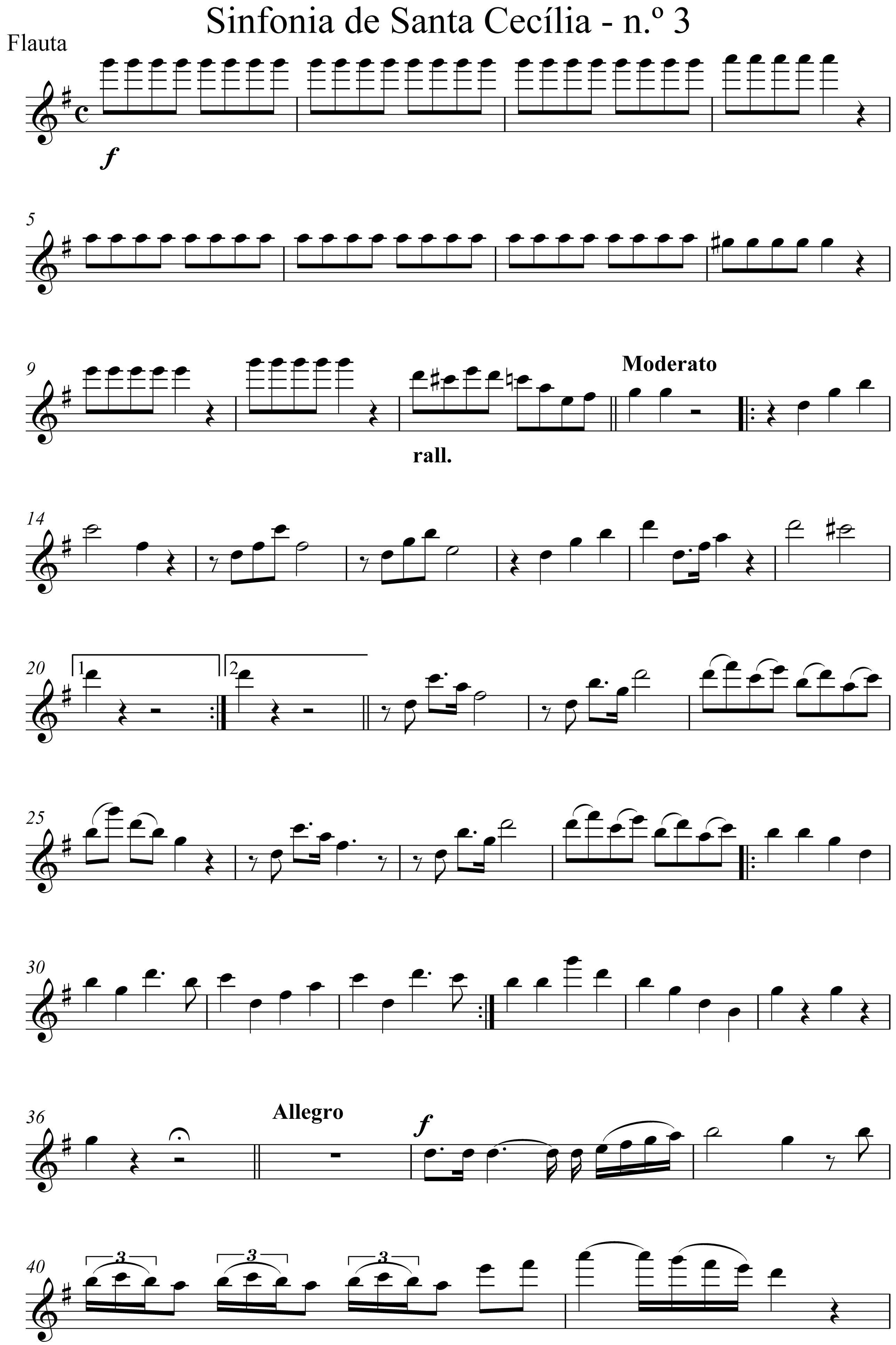

Flauta