Sinfonia de Santa Cecília - n.º 3

Rabecão

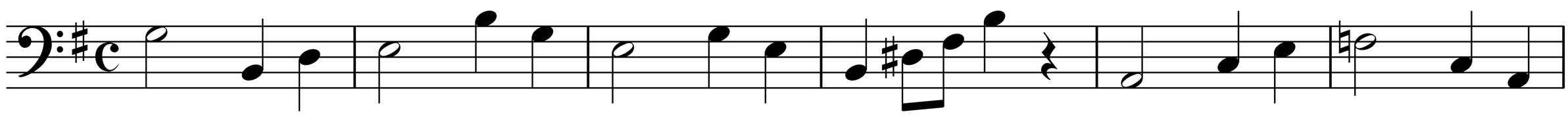

7

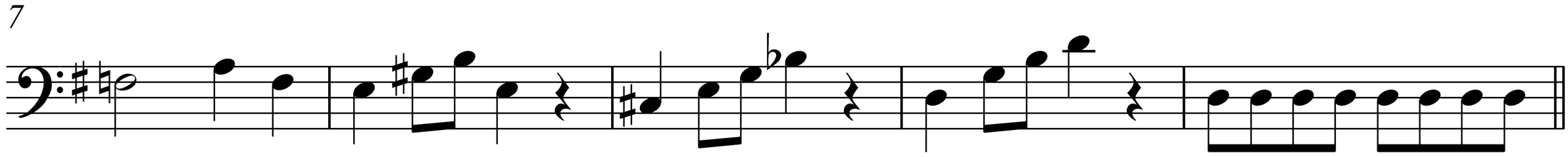

12 **Moderato**

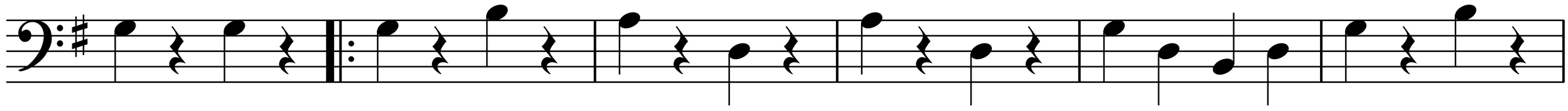

18

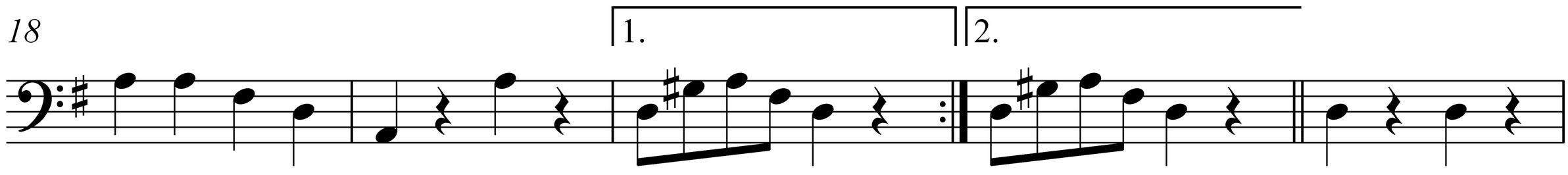

23

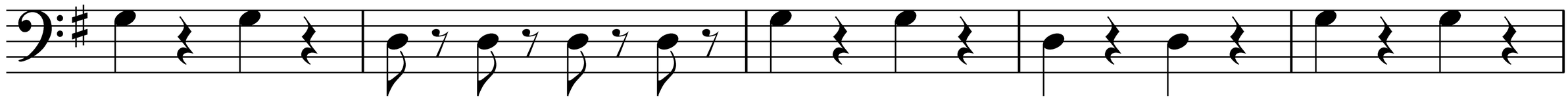

28

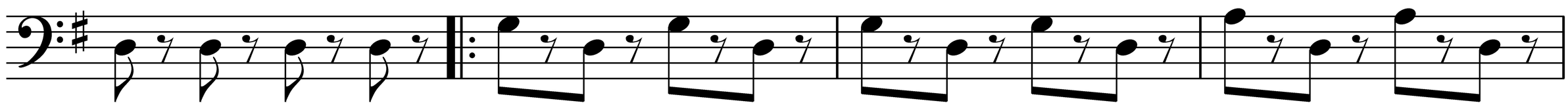

32

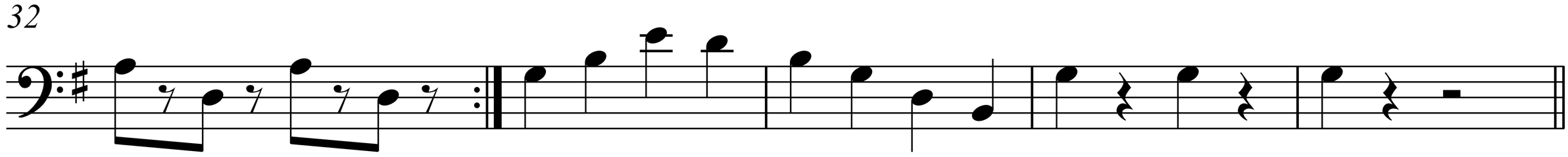

37 **Allegro**

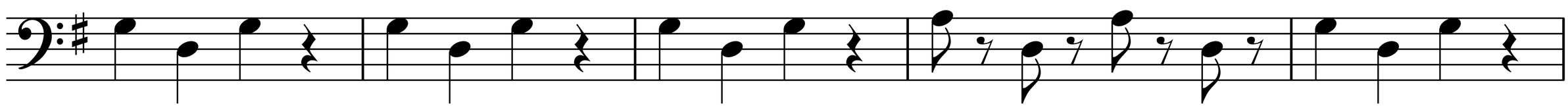

42

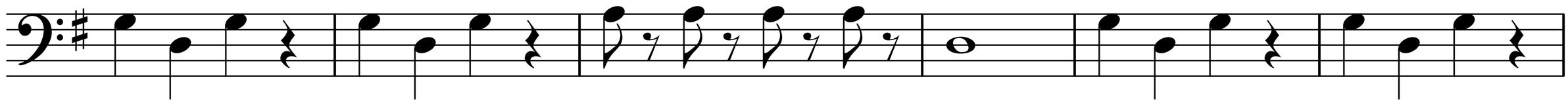

48

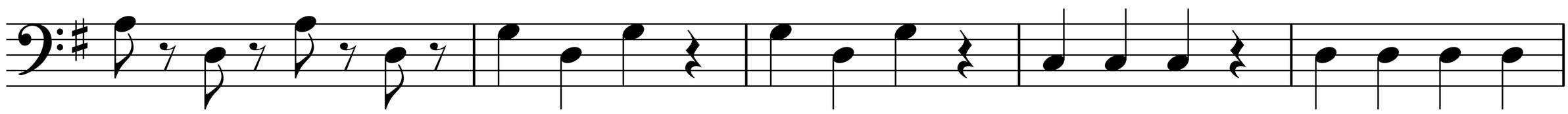

53

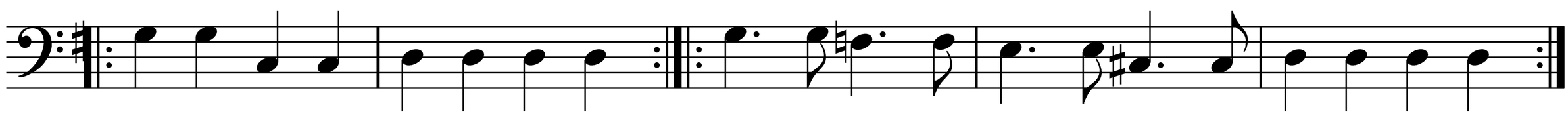

Rabecão

58

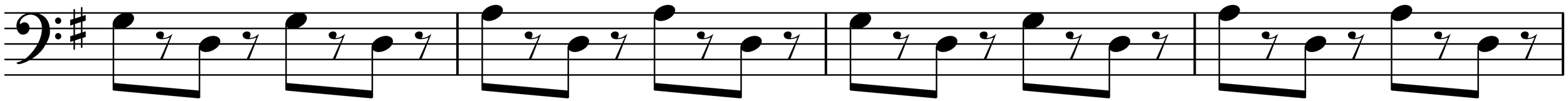

62

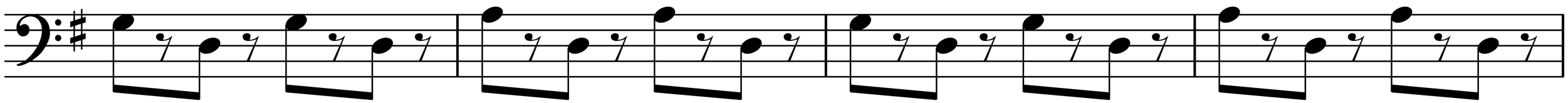

66

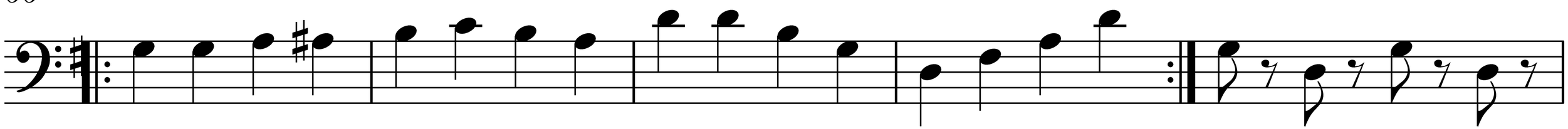

71

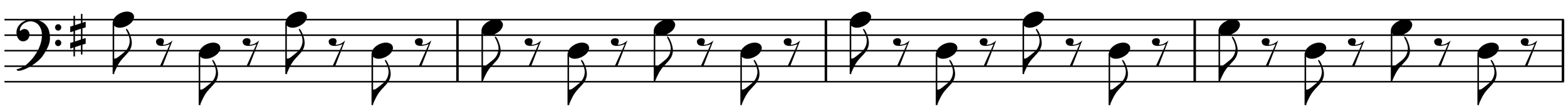

75

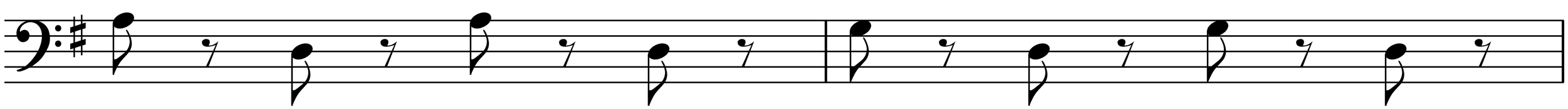
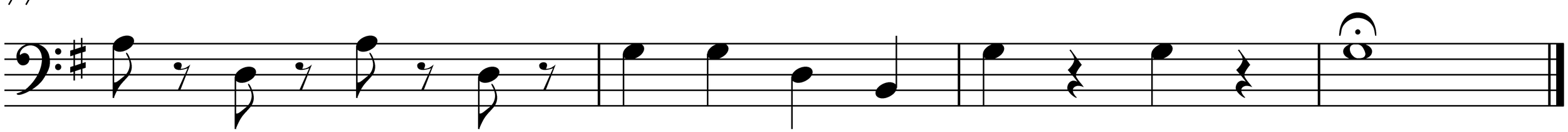
77