Sinfonia de Santa Cecília - n.º 3

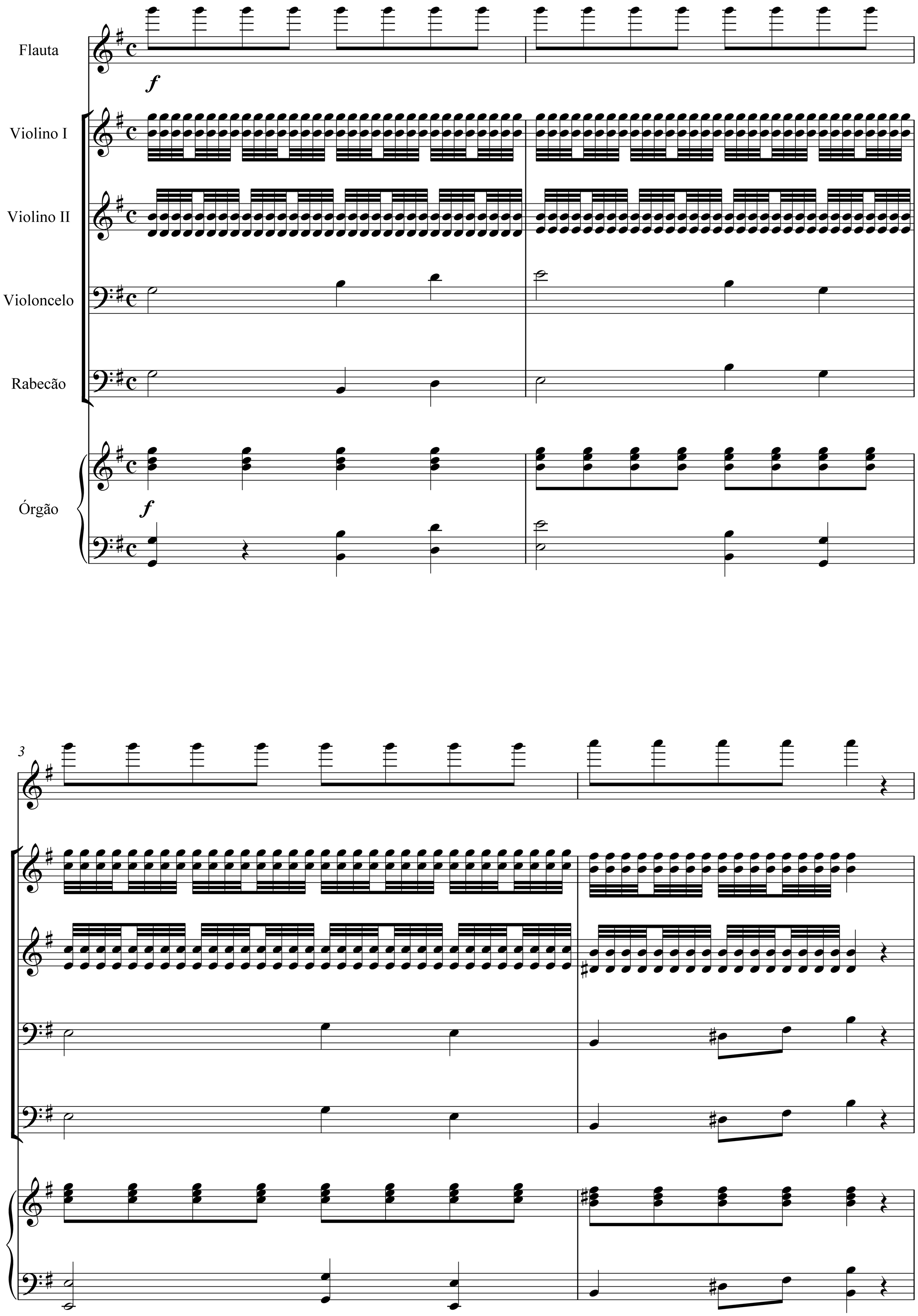

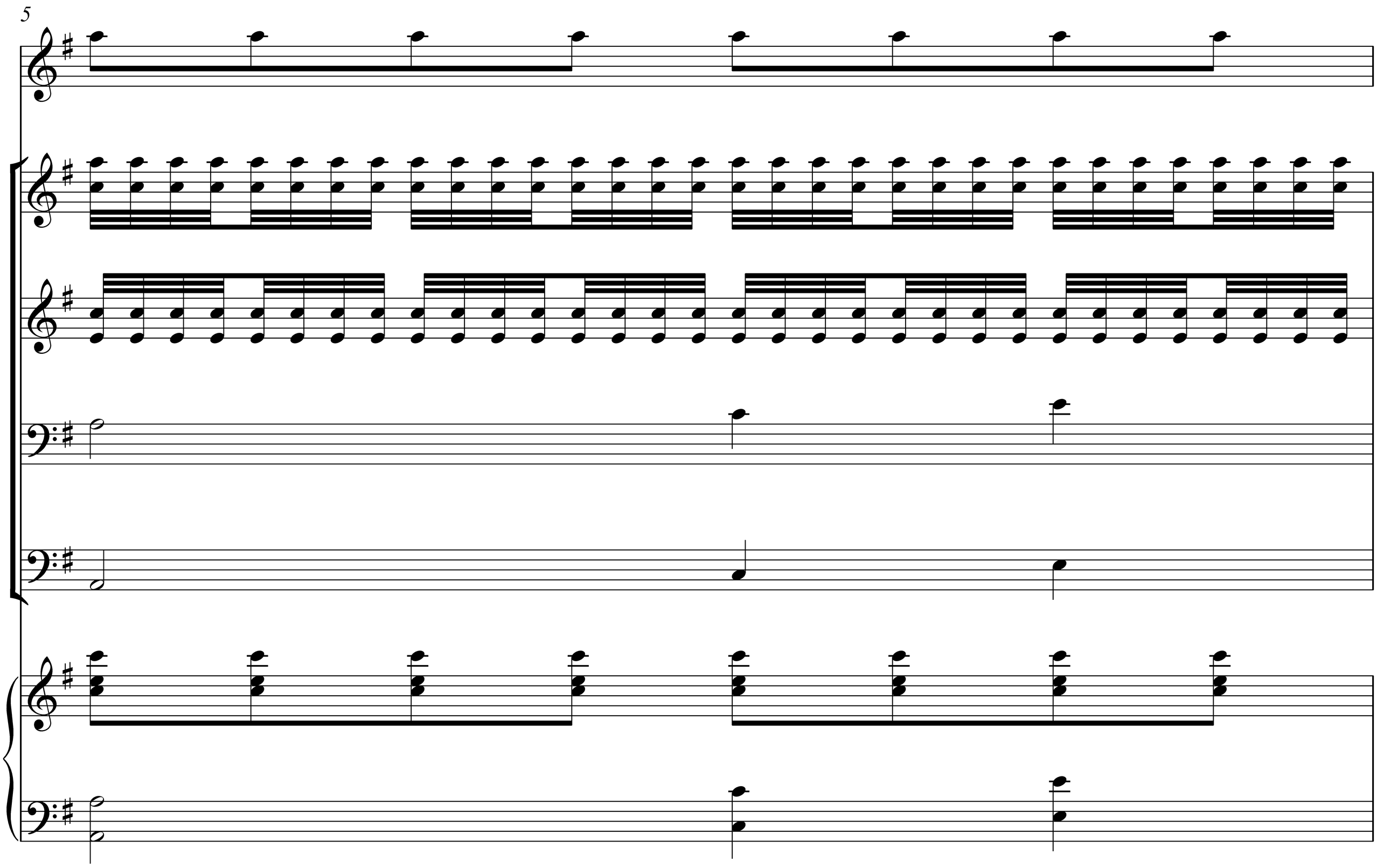
5

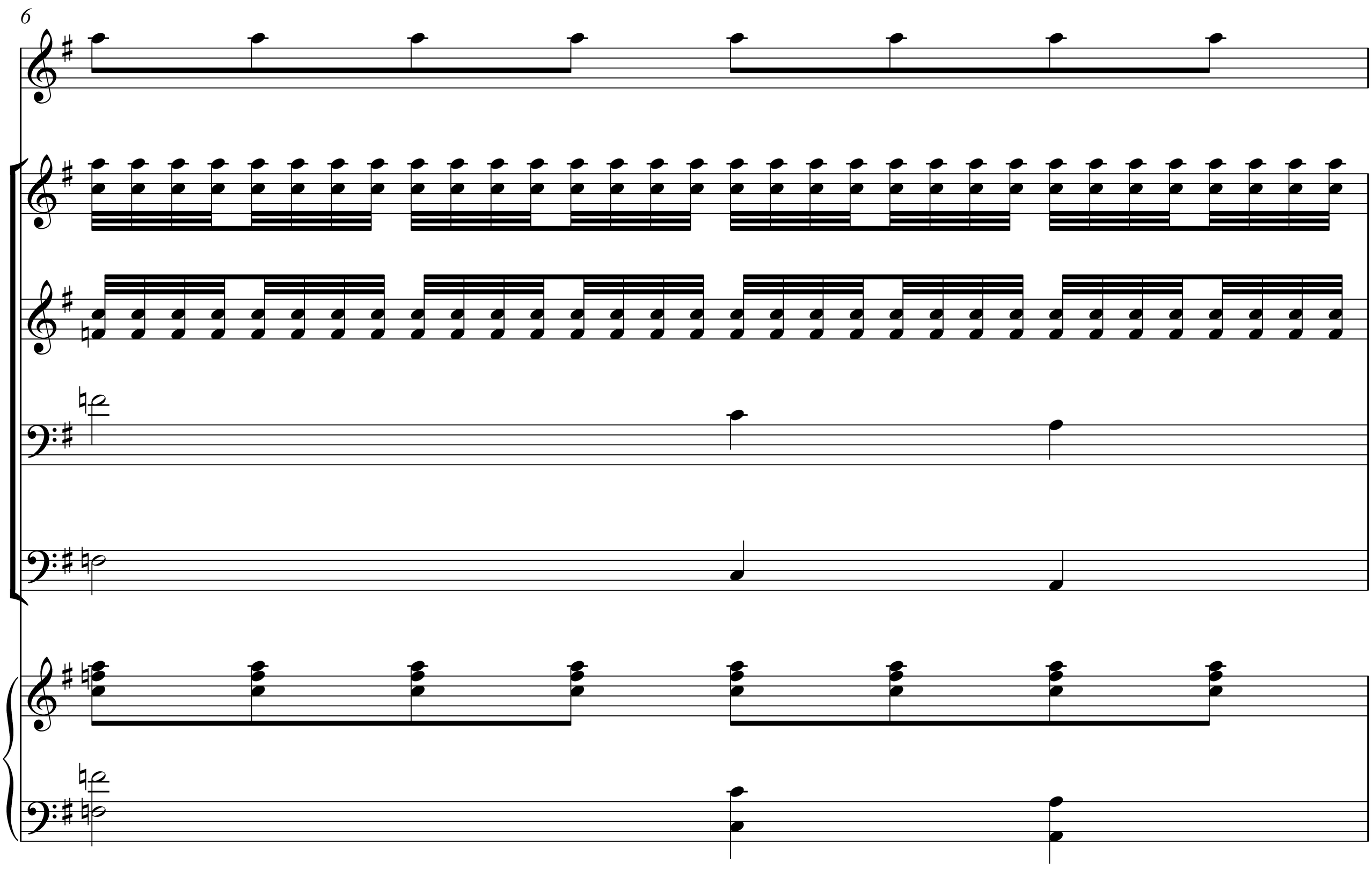
6

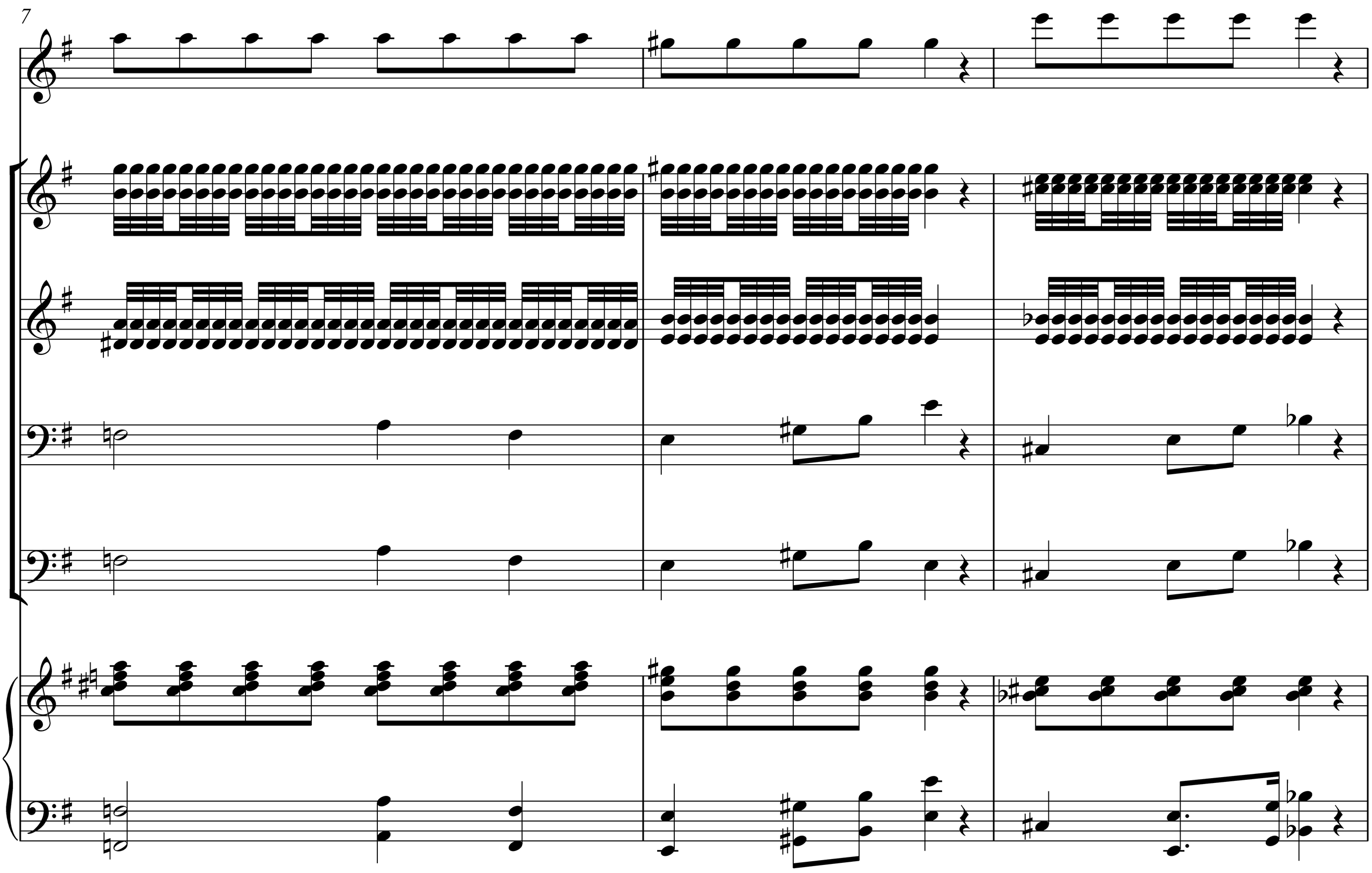
7

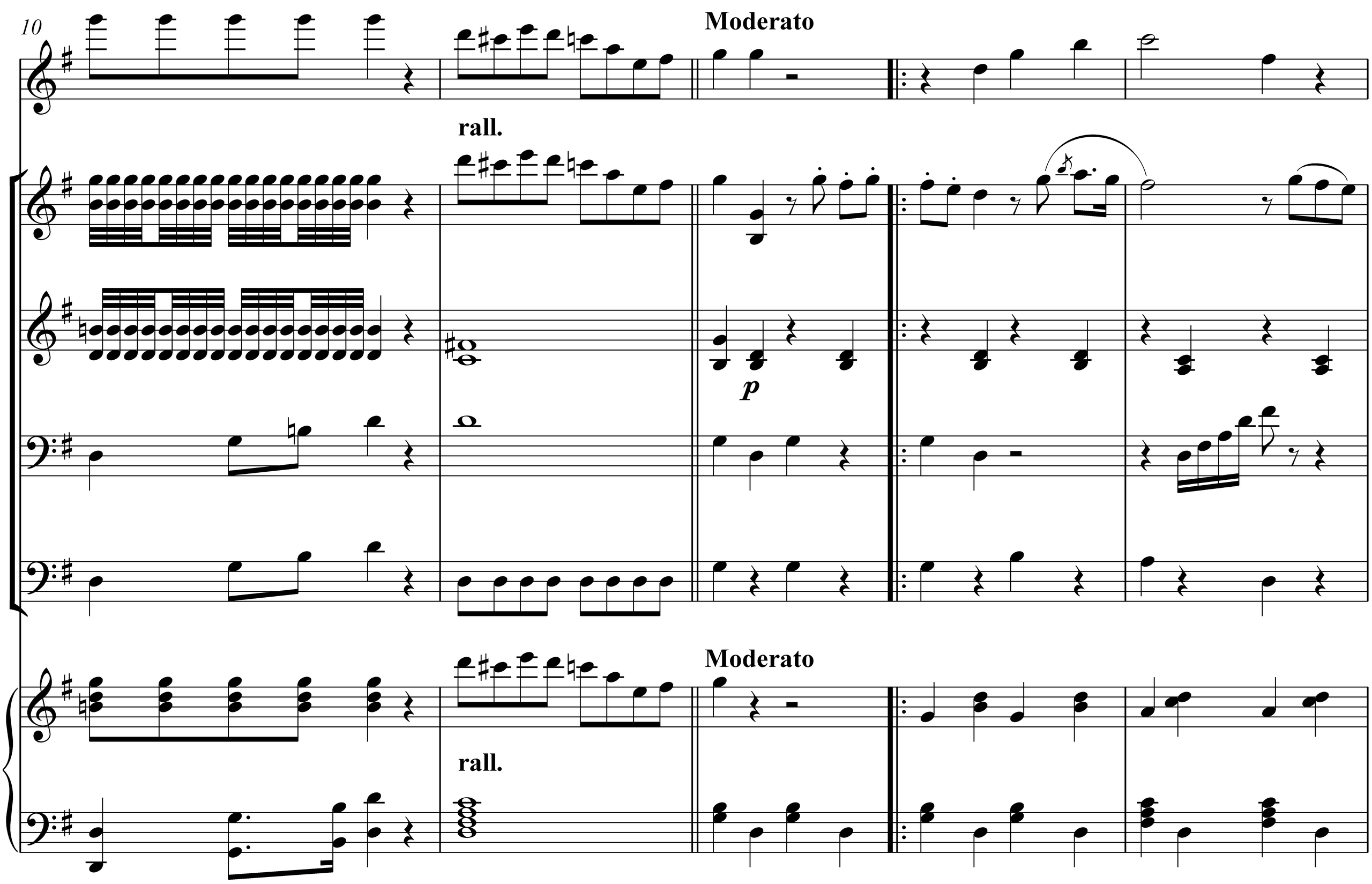
10
Moderato
rall.
p
Moderato
rall.

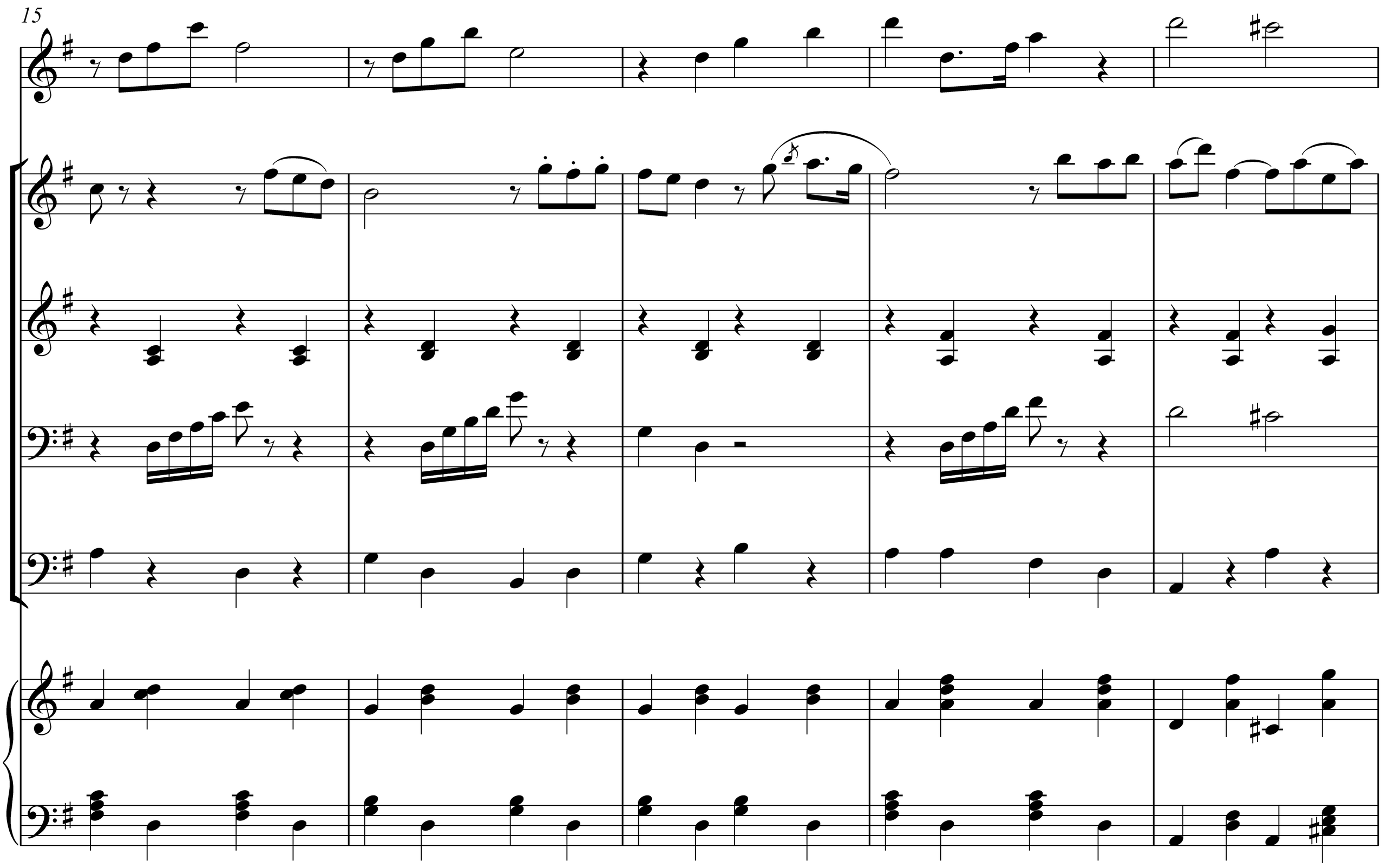
15

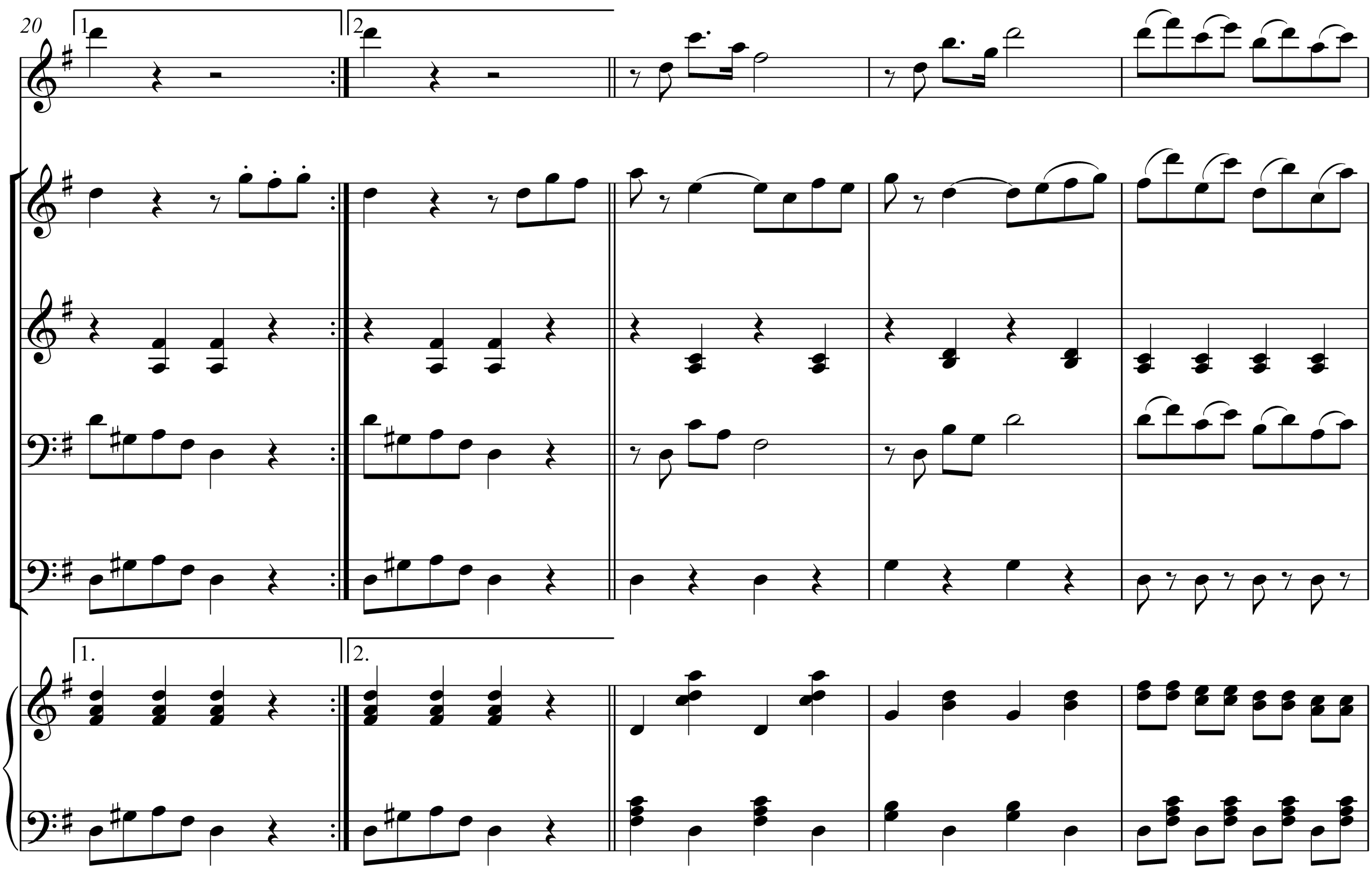
20
1
2
1.
2.

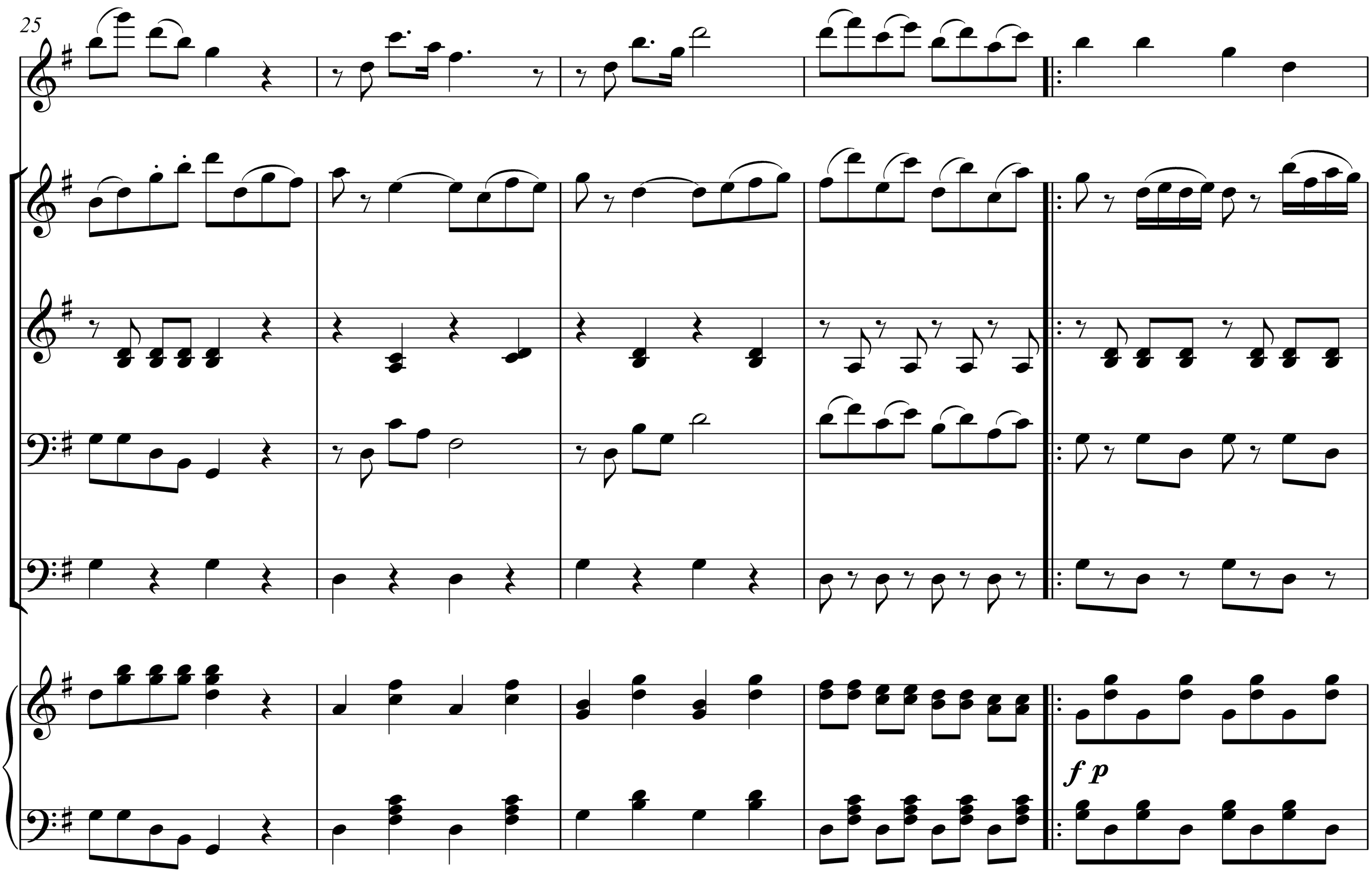
25
f p

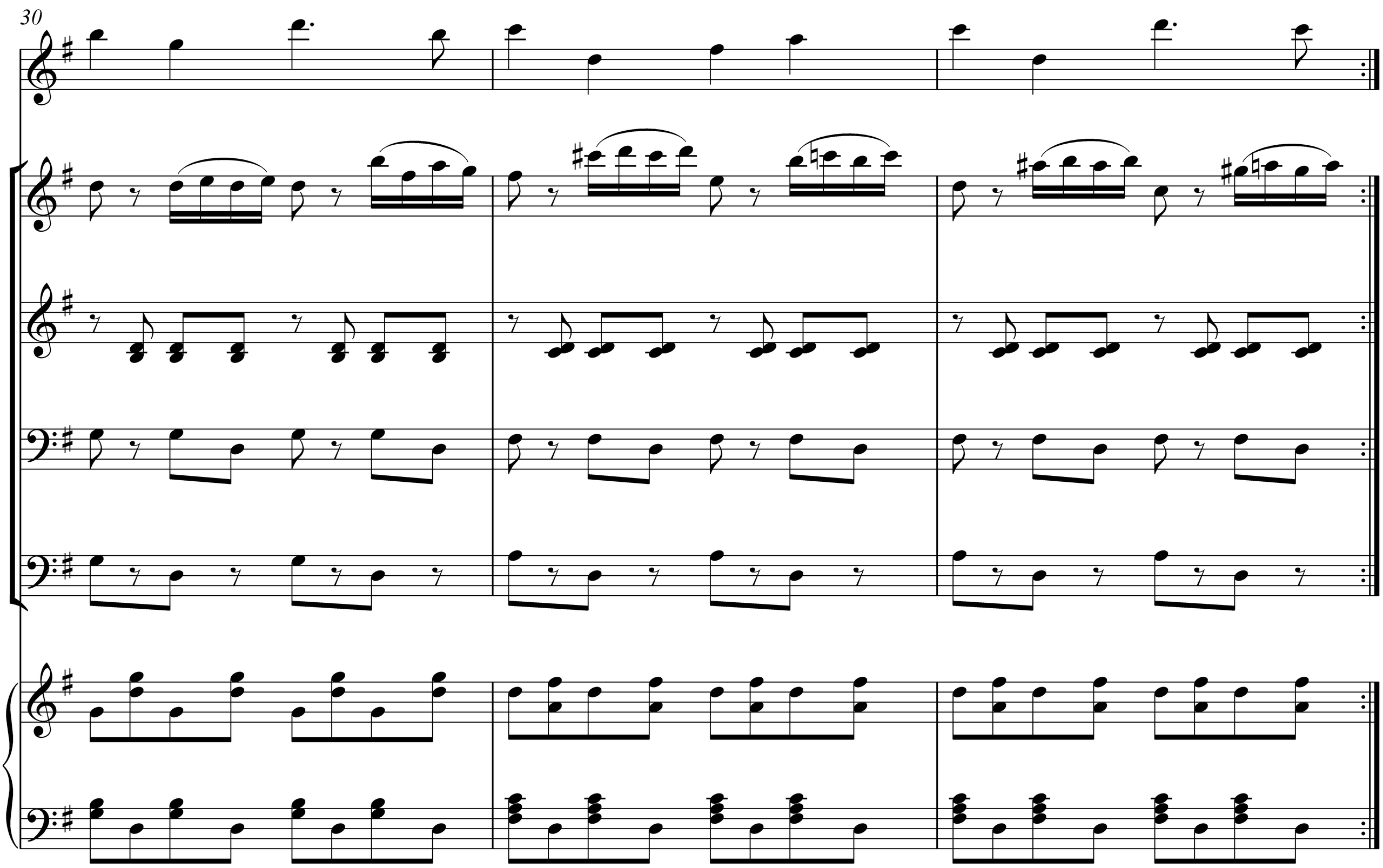
30

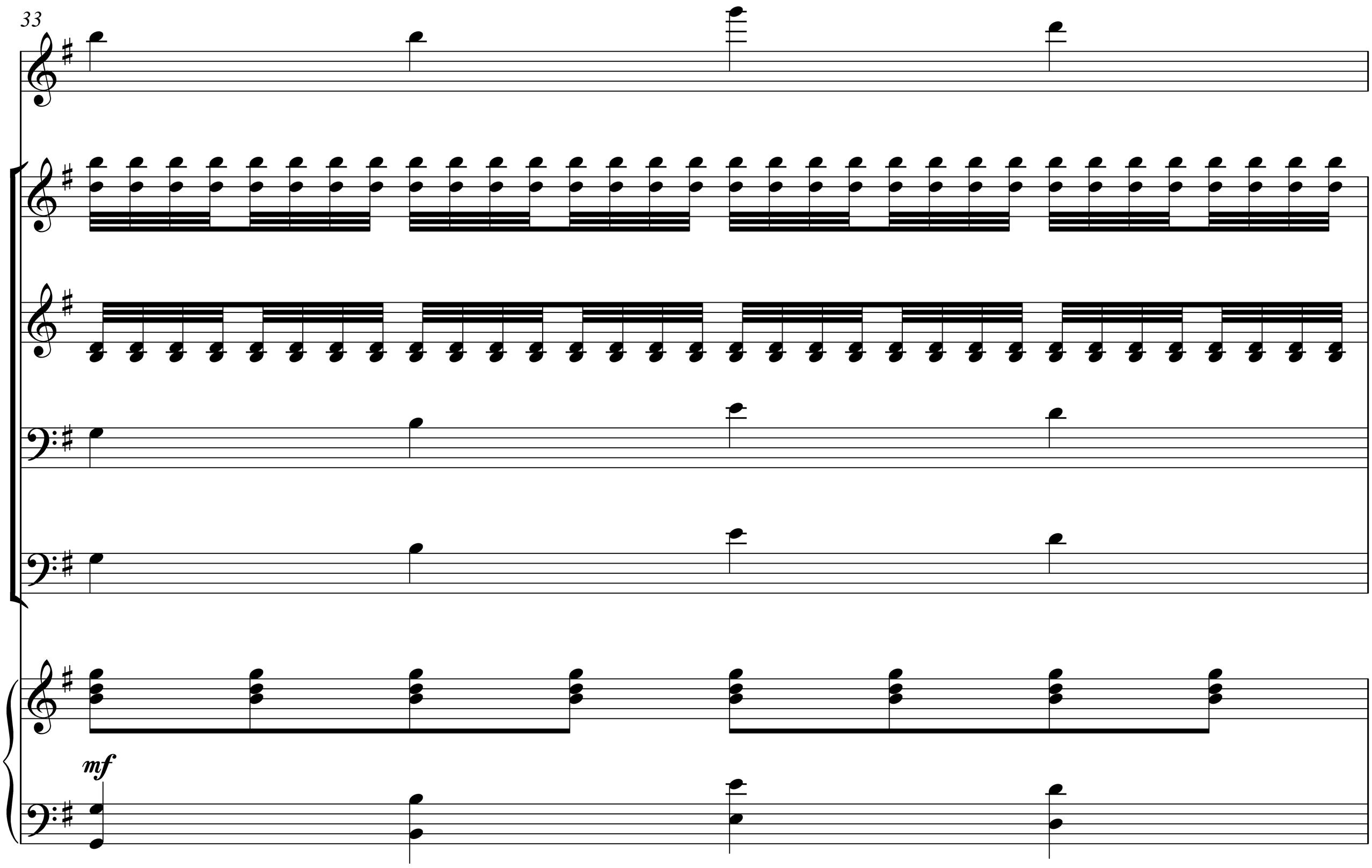
33
mf

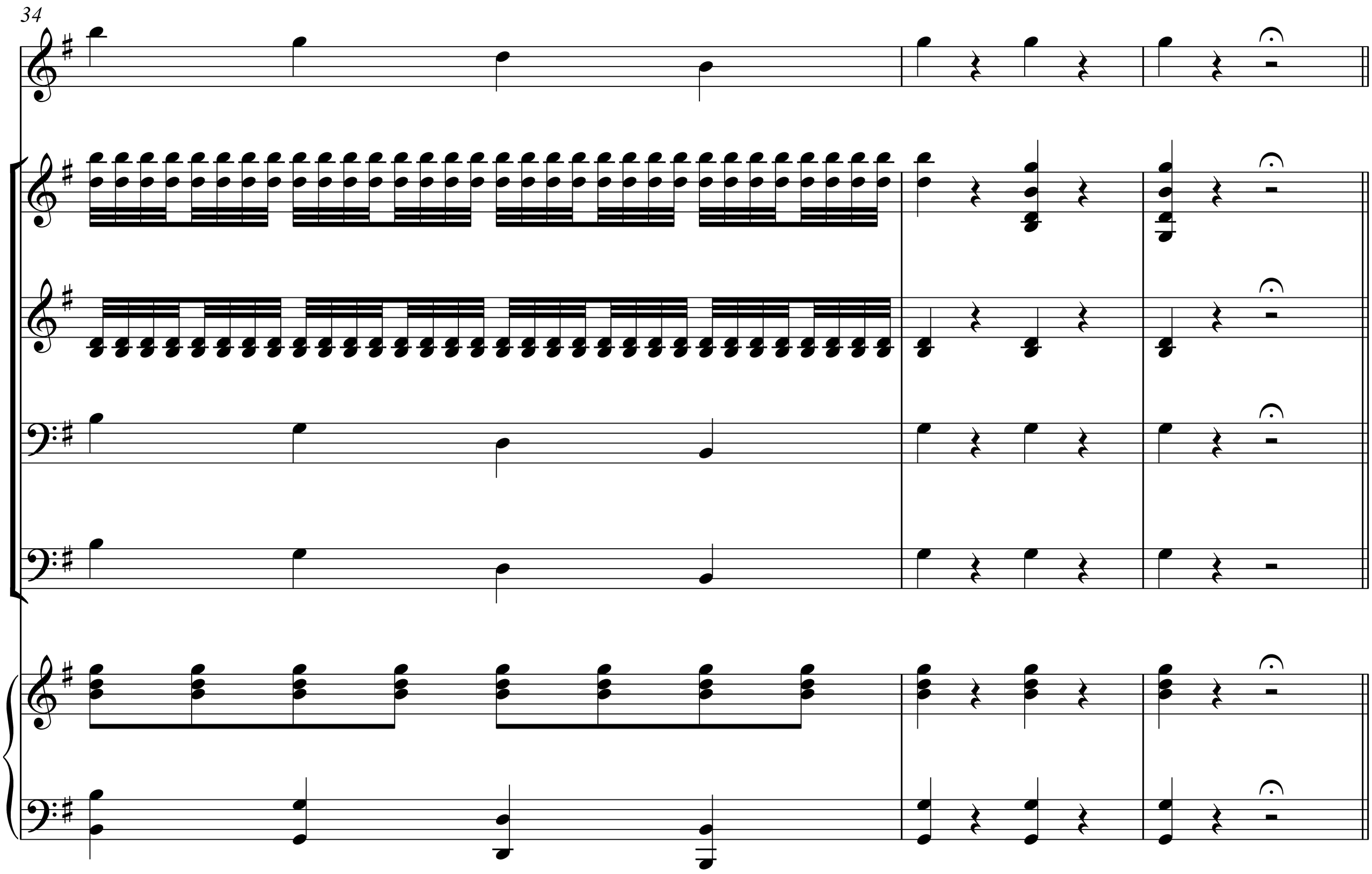
34

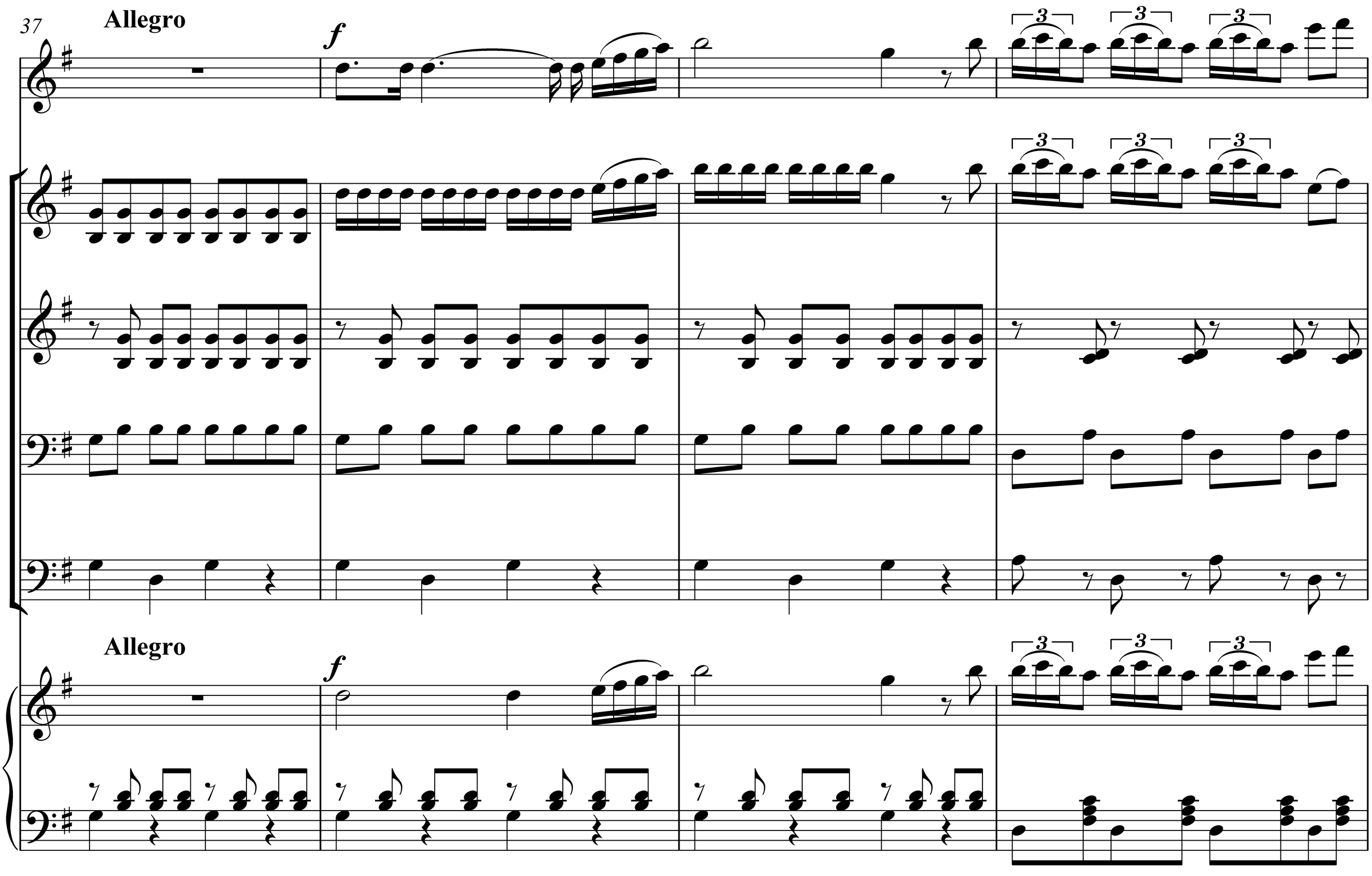
37
Allegro
f
3
Allegro
f
3

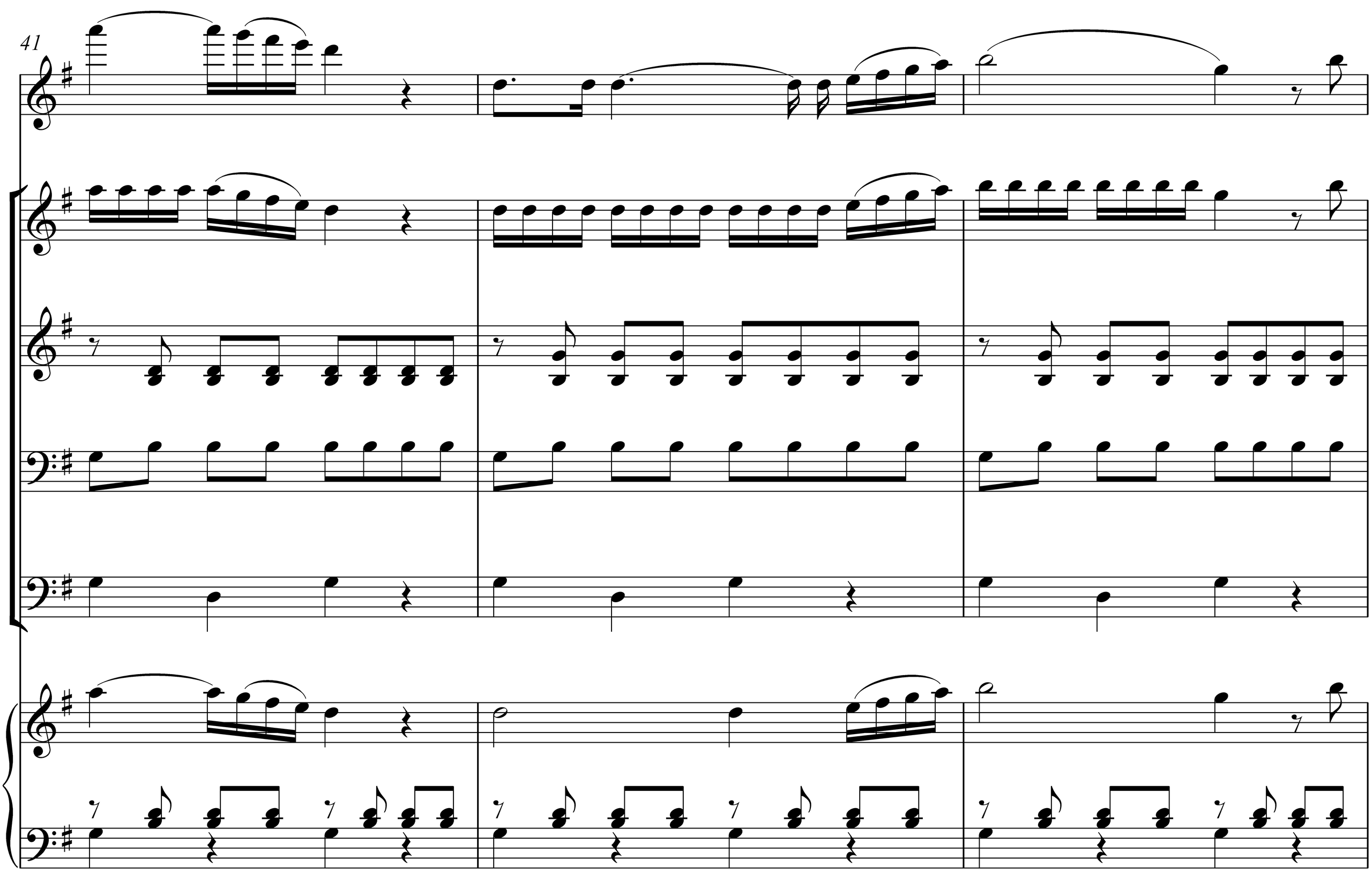
41

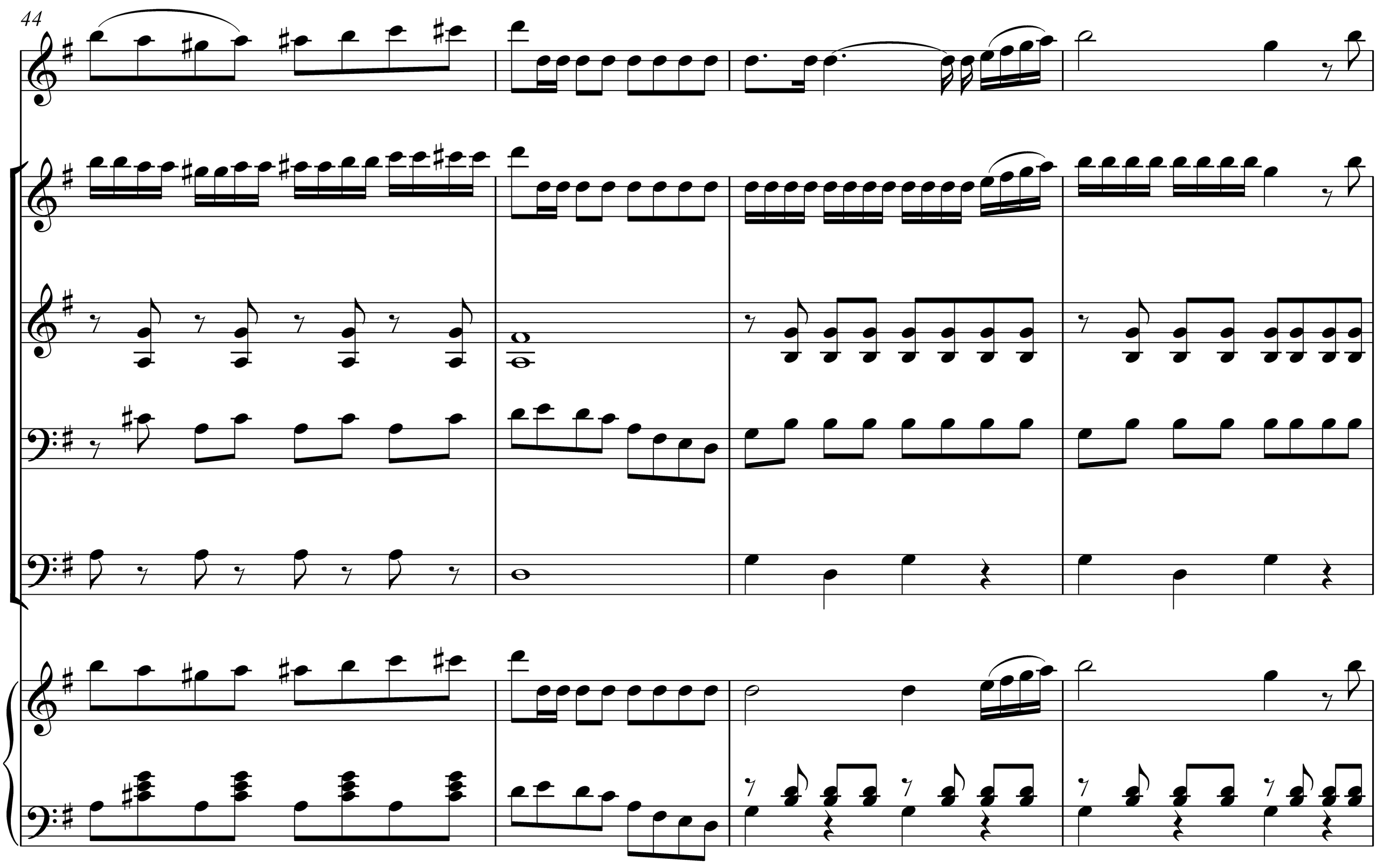
44

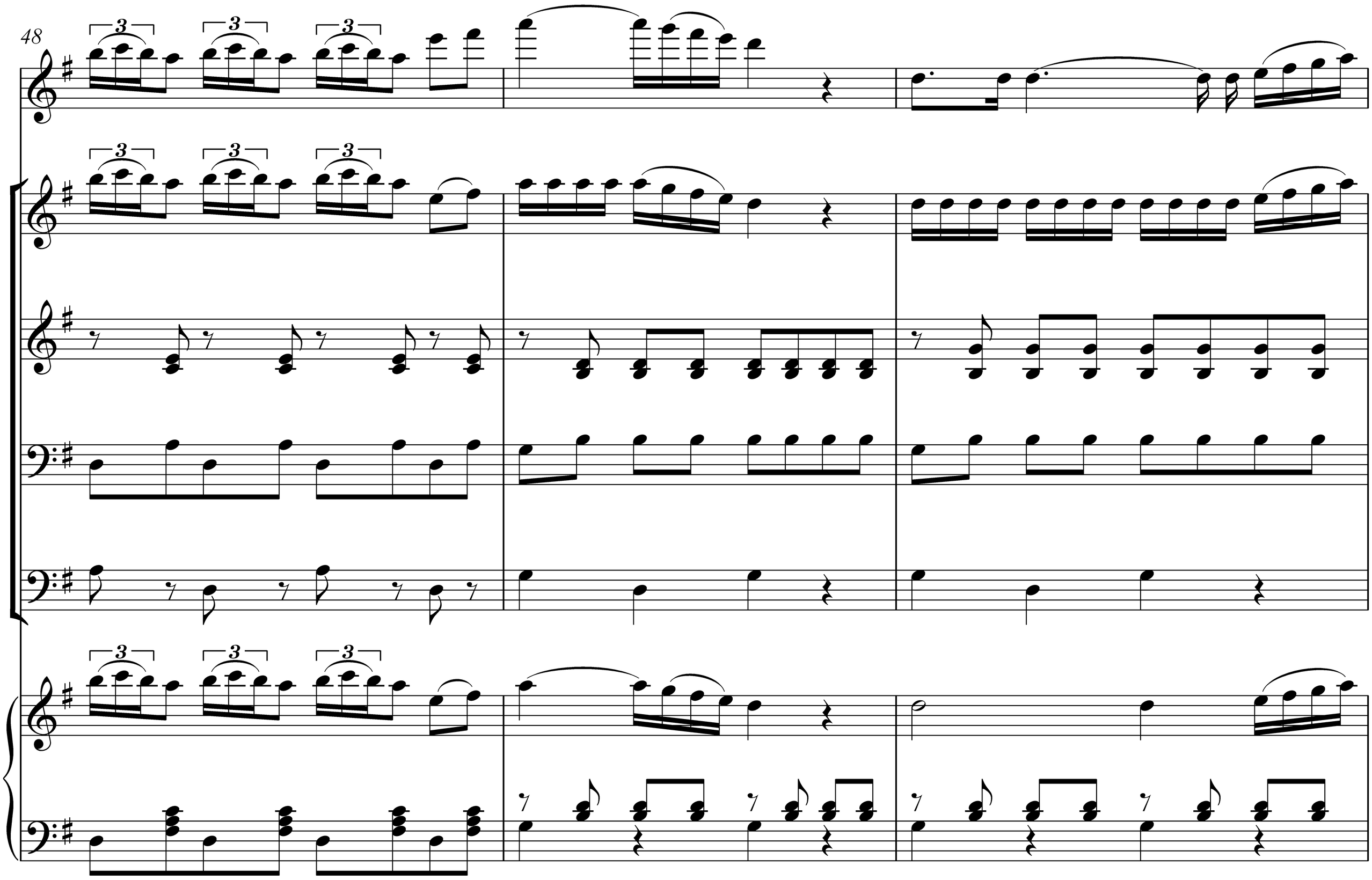
48
3

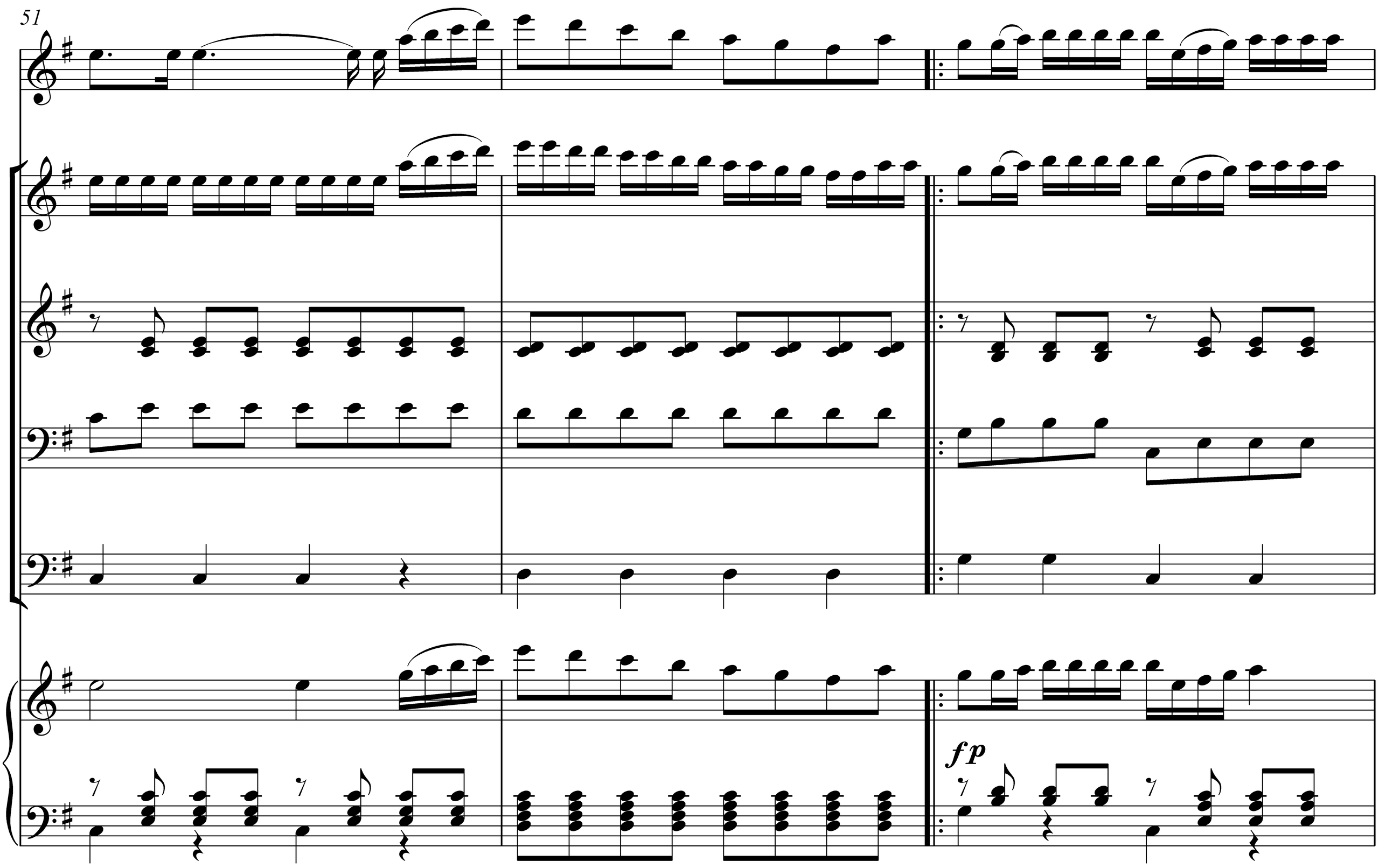
51
fp

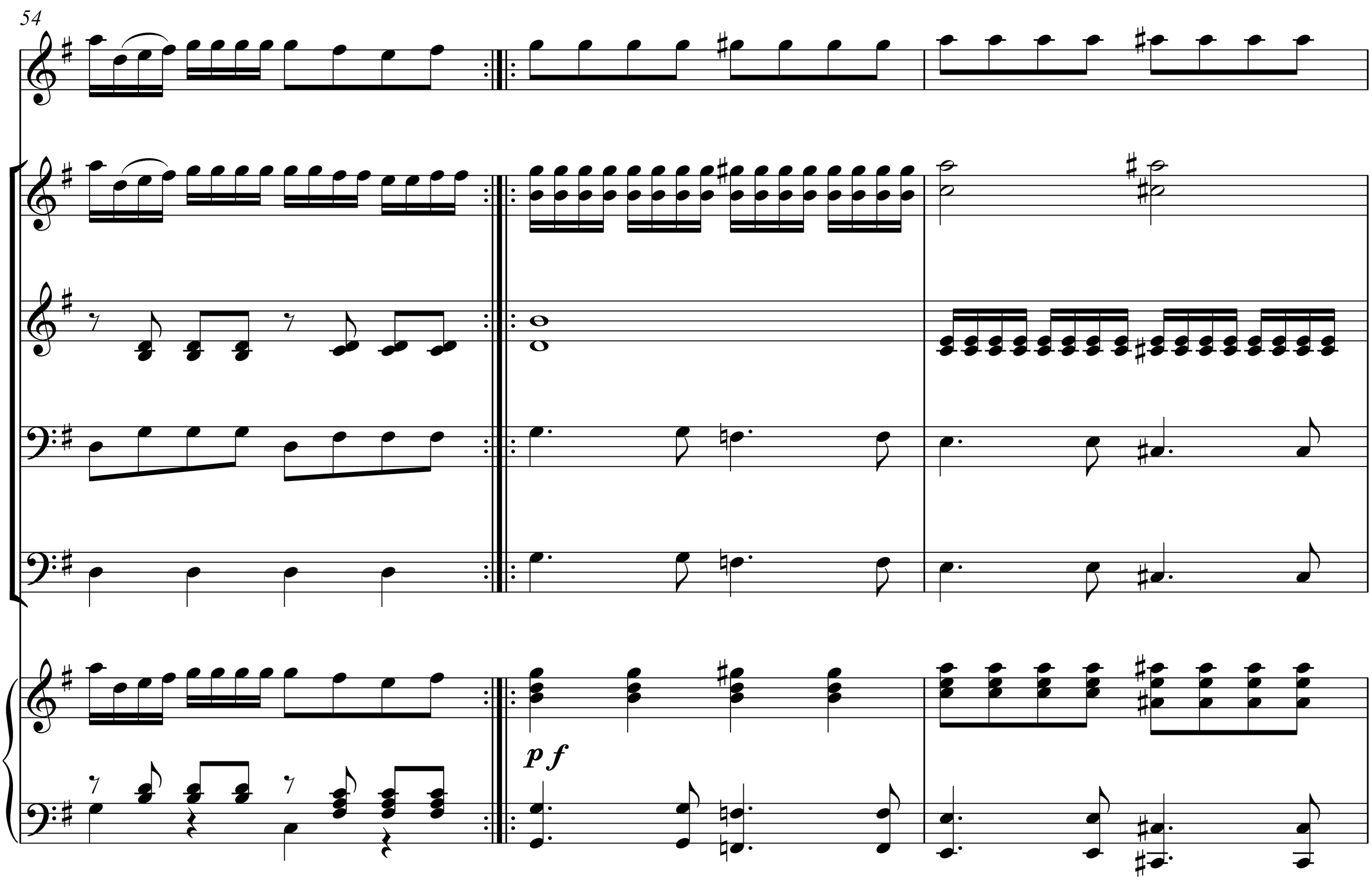
54
pf

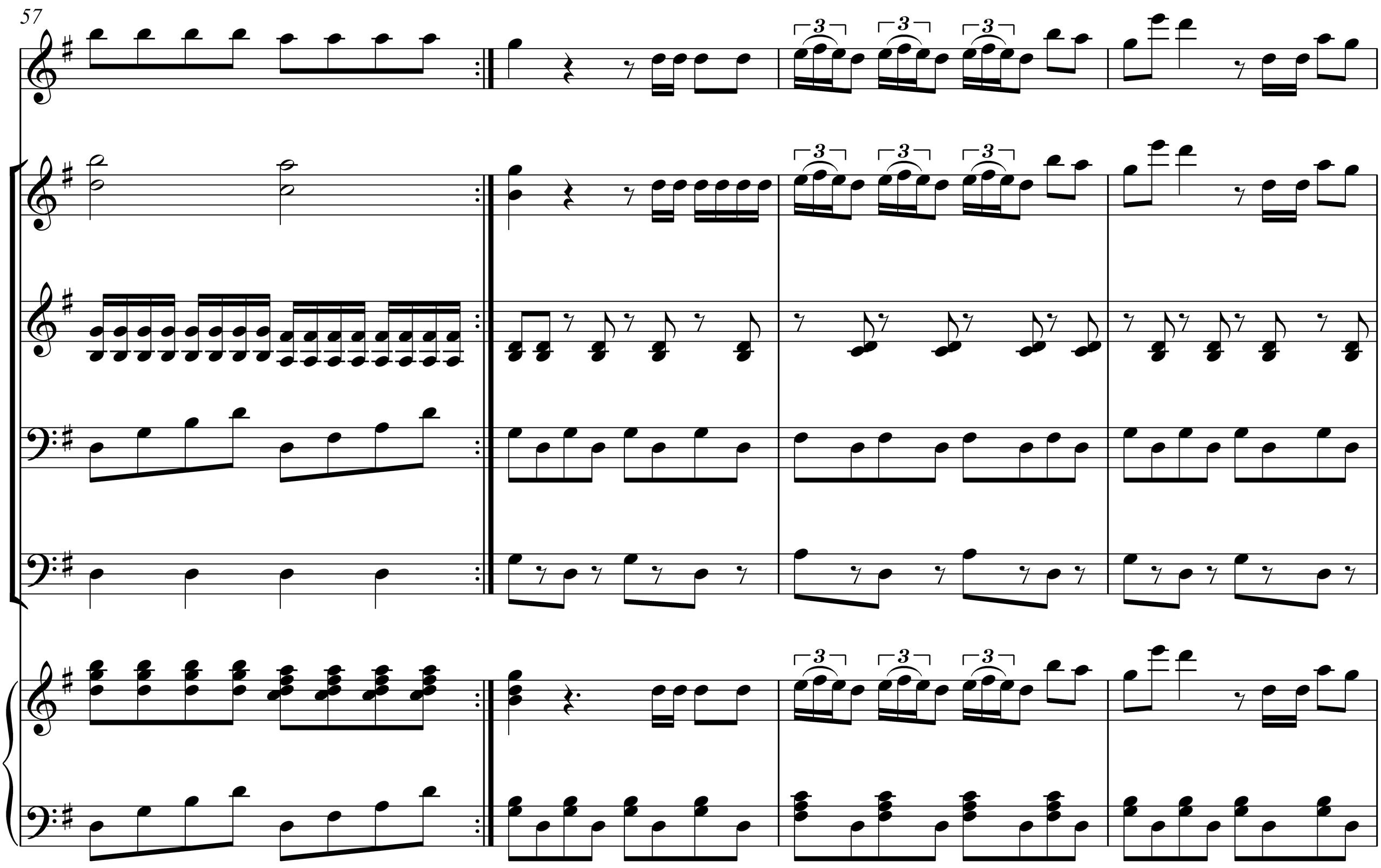
57

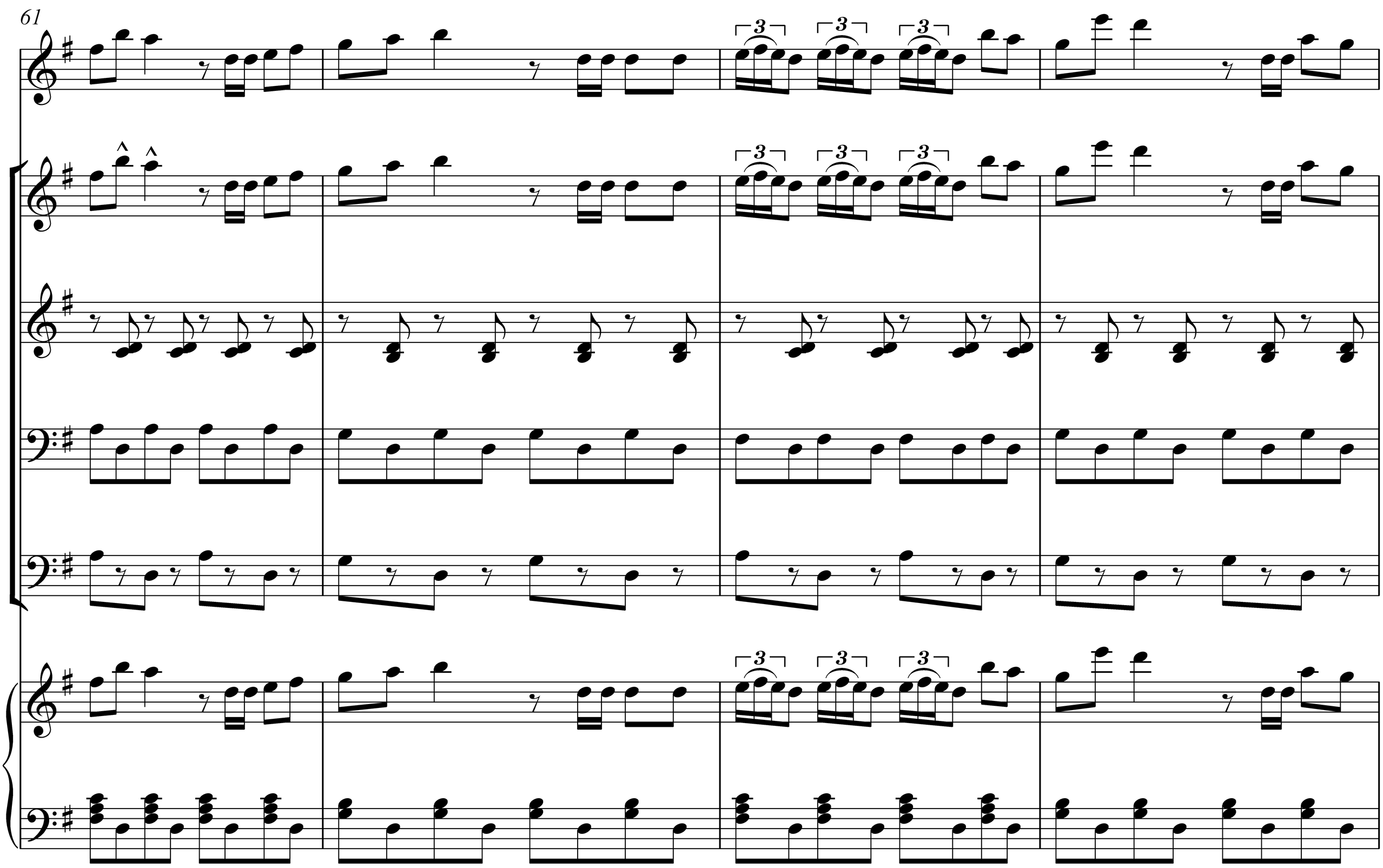
61

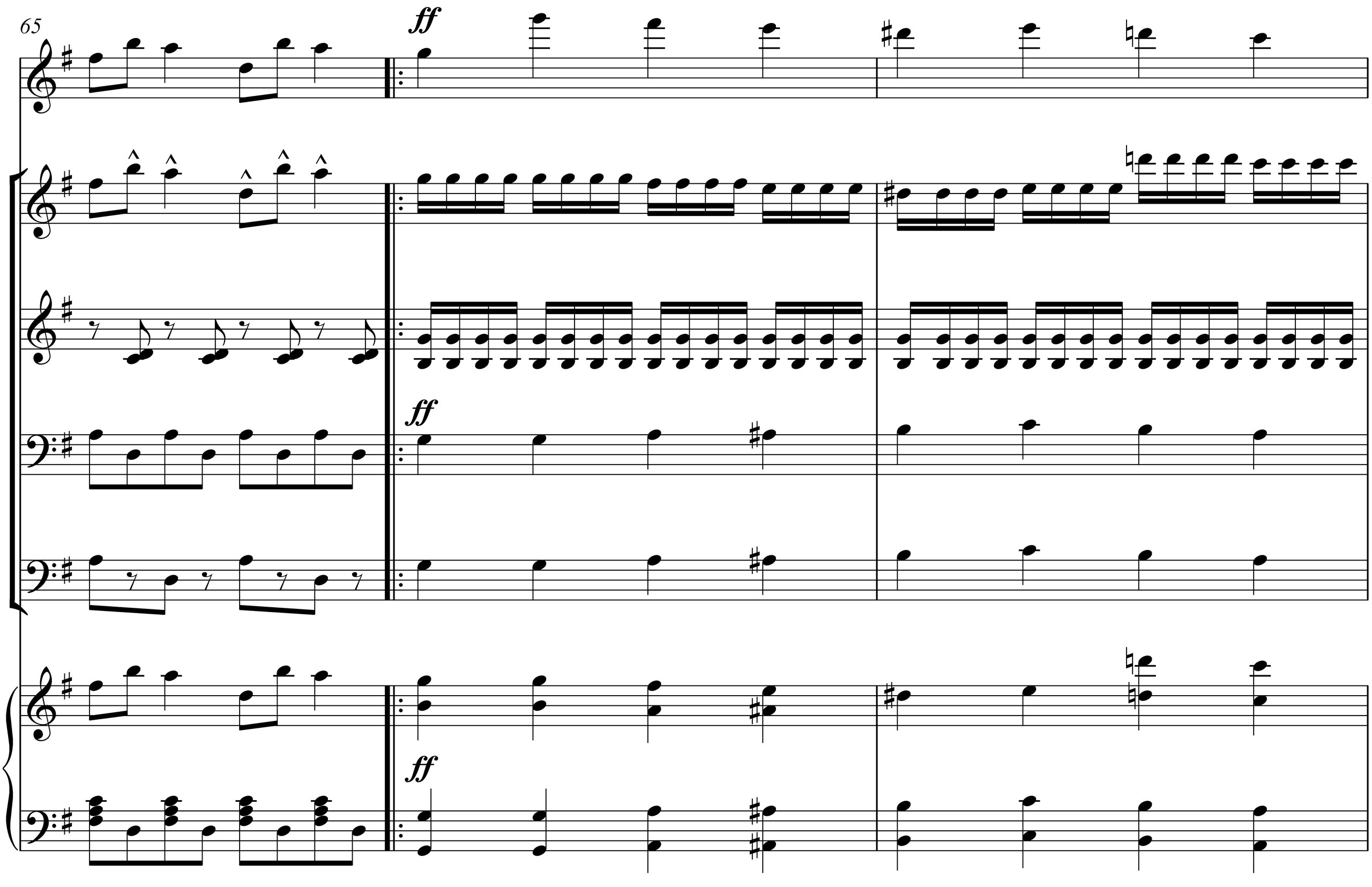
65
ff
ff
ff

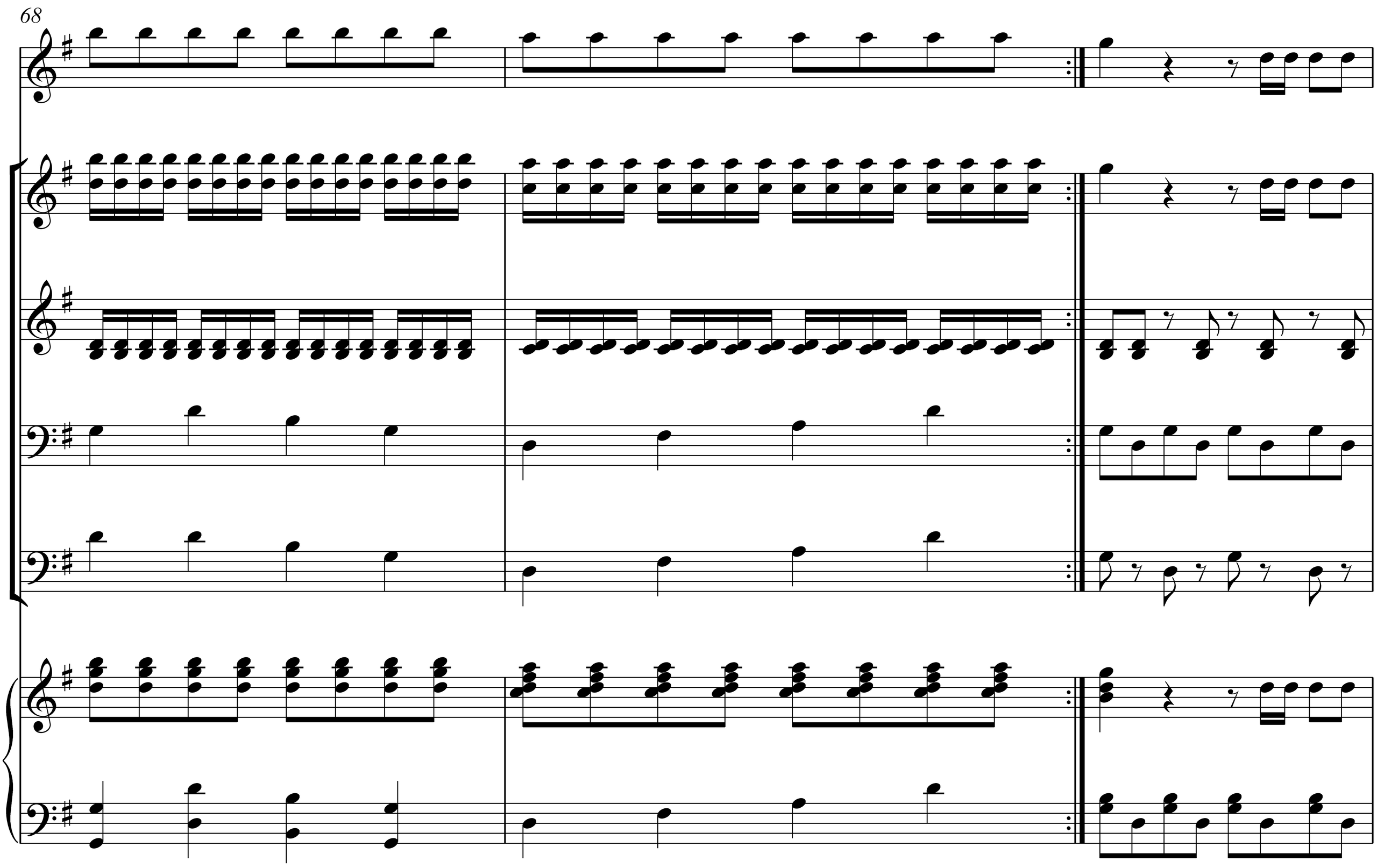
68

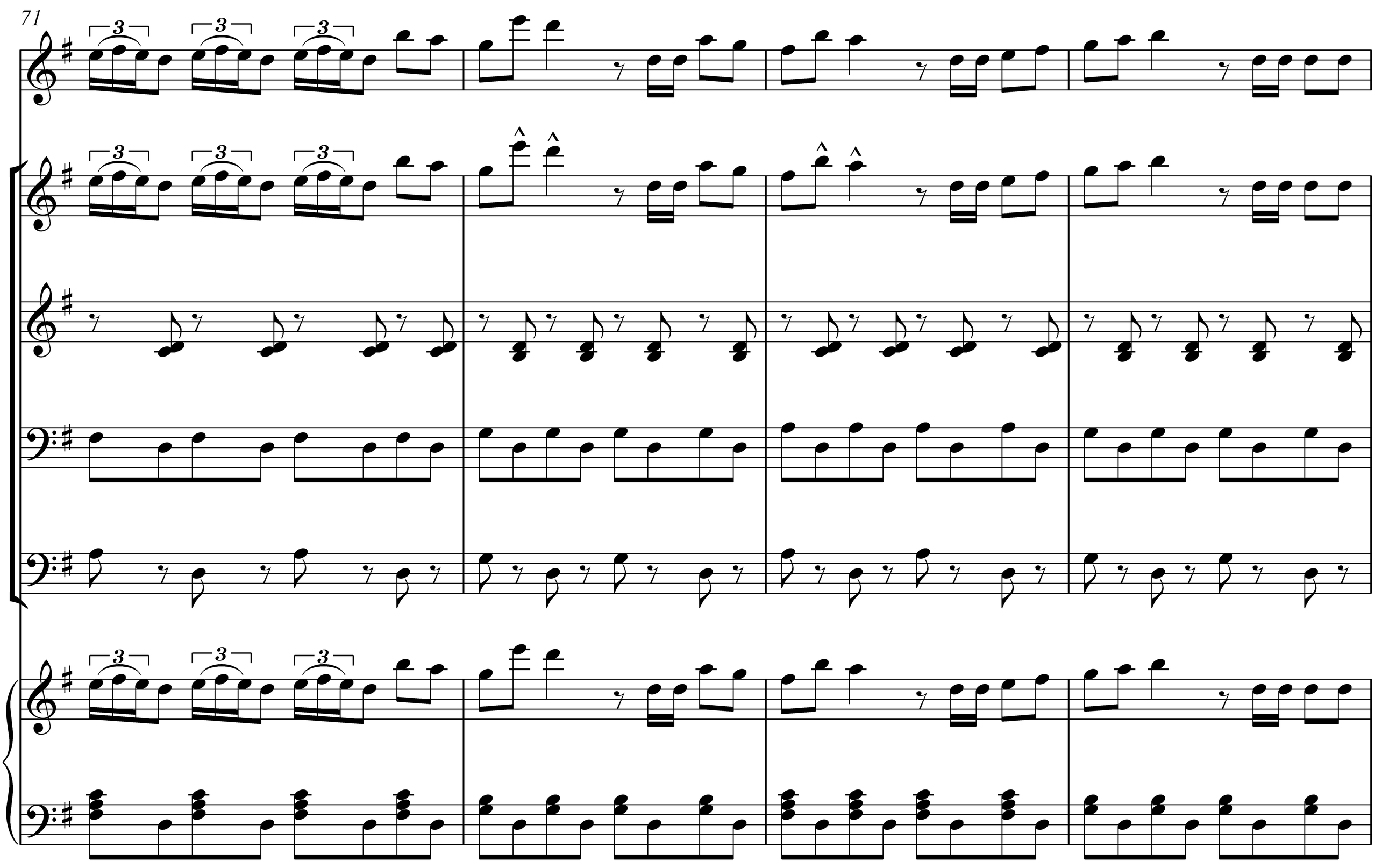
71

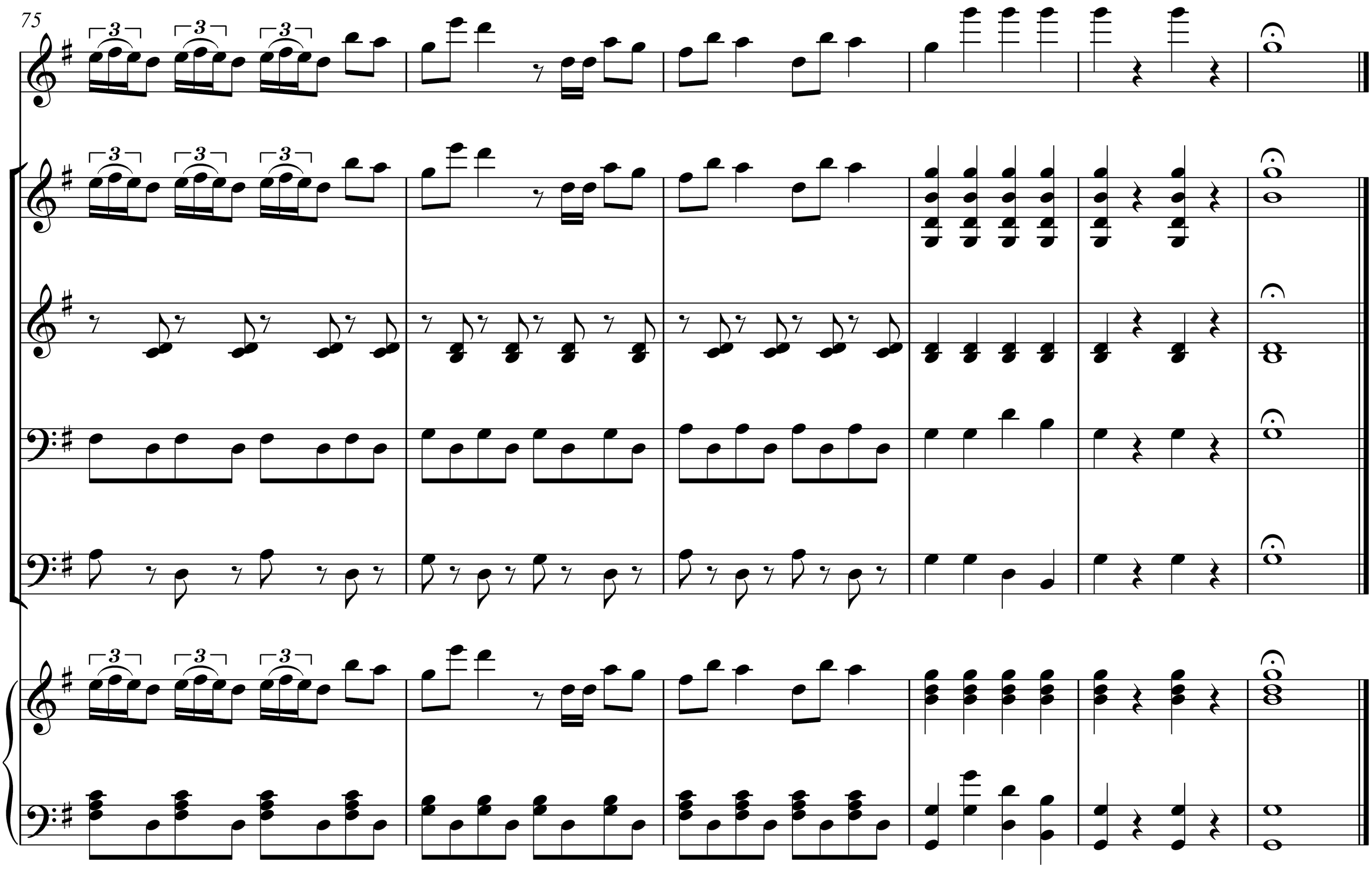
75